

MARMARA DENİZİ DEPREM ETKİNLİĞİ (01 OCAK 2019 - 31 ARALIK 2019)

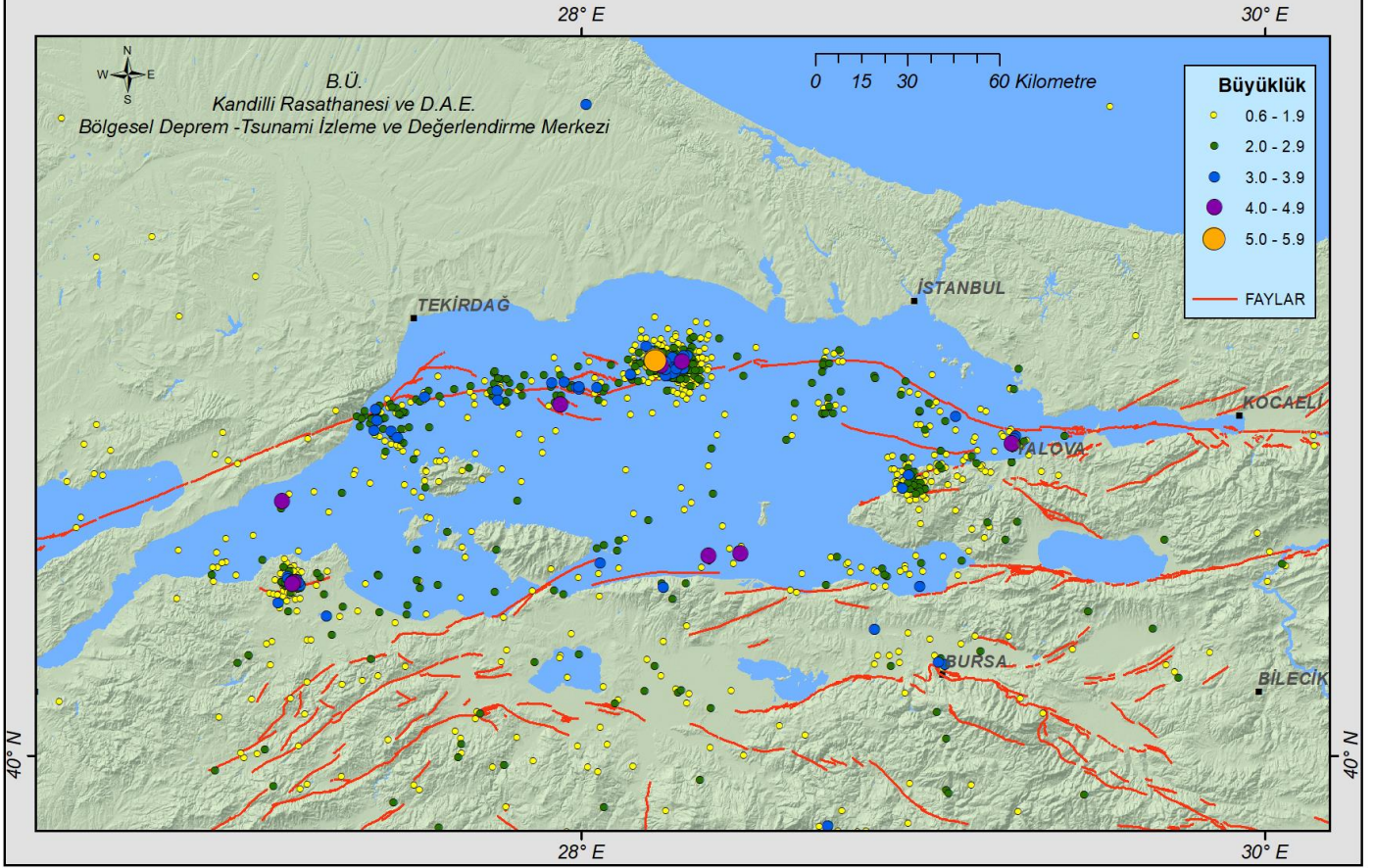

2019 YILI TÜRKİYE ve YAKIN ÇEVRESİ DEPREM ETKİNLİĞİ

AYLAR	GÜN SAYISI	OLAN DEPREM SAYISI M > 0.6	ORTALAMA ADET/GÜN	M ≥ 0.6 ve M ≤ 1.9 ADET	M ≥ 2.0 ve M ≤ 2.9 ADET	M ≥ 3.0 ve M ≤ 3.9 ADET	M ≥ 4.0 ve M ≤ 4.9 ADET	M ≥ 5.0 ve M ≤ 5.9 ADET	M ≥ 6.0 ve M ≤ 6.9 ADET	M ≥ 7.0 ve M ≤ 7.9 ADET	AYLIK TOPLAM
OCAK	31	1199	39	683	428	76	11	1	0	0	1199
ŞUBAT	28	1252	45	704	450	79	18	1	0	0	1252
MART	31	2330	75	1293	849	159	27	2	0	0	2330
NİSAN	30	1564	52	814	643	91	14	2	0	0	1564
MAYIS	31	1132	37	573	474	76	9	0	0	0	1132
HAZİRAN	30	816	27	385	361	66	4	0	0	0	816
TEMMUZ	31	1047	34	528	445	61	11	2	0	0	1047
AĞUSTOS	31	1336	43	618	581	120	13	4	0	0	1336
EYLÜL	30	1422	47	690	597	116	16	3	0	0	1422
EKİM	31	1422	46	825	521	67	8	1	0	0	1422
KASIM	30	1195	40	656	454	76	8	1	0	0	1195
ARALIK	31	1359	44	753	484	102	17	3	0	0	1359

M > 0.6

YILLIK	TOPLAM GÜN	TOPLAM OLAN DEPREM	ORT. ADET/GÜN	8522	6287	1089	156	20	0	0	176
	365	16074	44	M ≥ 0.6 ve M ≤ 1.9 ADET	M ≥ 2.0 ve M ≤ 2.9 ADET	M ≥ 3.0 ve M ≤ 3.9 ADET	M ≥ 4.0 ve M ≤ 4.9 ADET	M ≥ 5.0 ve M ≤ 5.9 ADET	M ≥ 6.0 ve M ≤ 6.9 ADET	M ≥ 7.0 ve M ≤ 7.9 ADET	M ≥ 4.0 ve M ≤ 7.9 ADET
				53.02 %	39.11 %	6.77 %	0.97 %	0.12 %	0.00 %		

## 2019 YILI TÜRKİYE ve YAKINÇEVRESİ DEPREMETKİNLİĞİ (M ≥ 0.6)

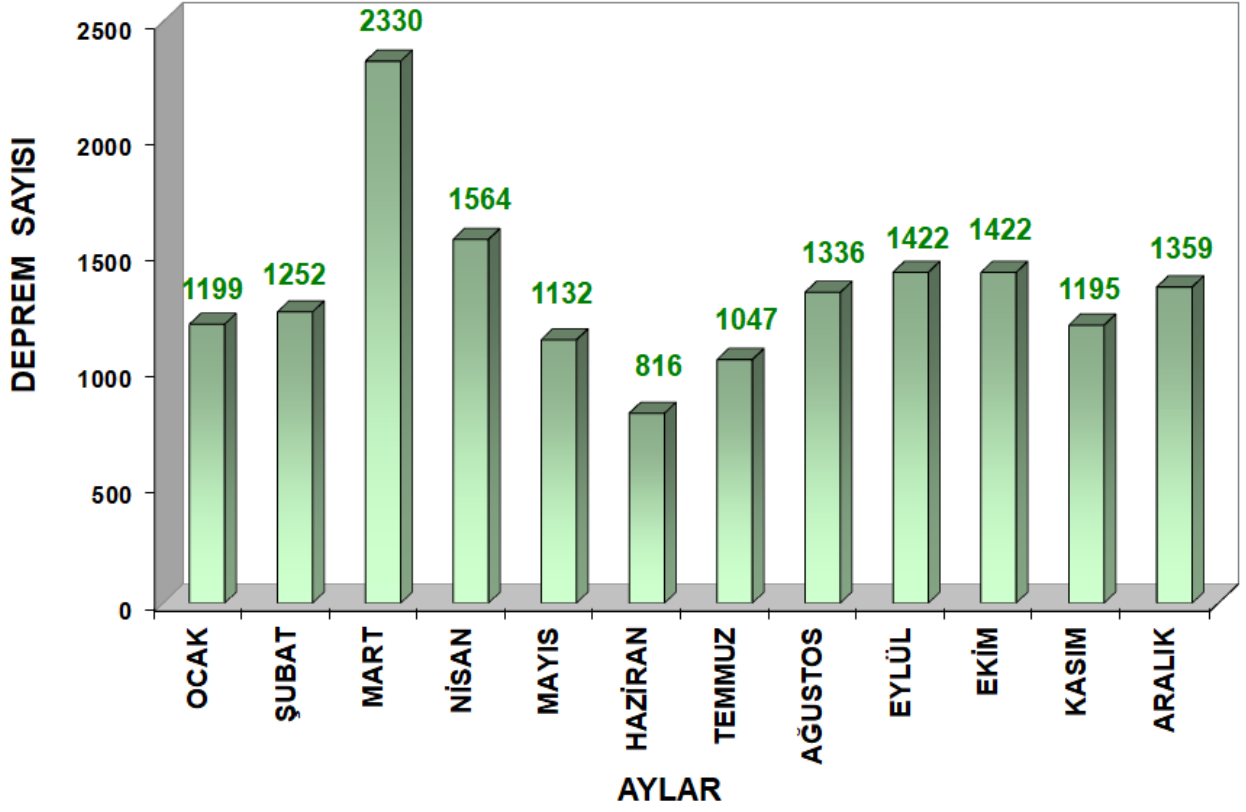

## 2019 YILI TÜRKİYE ve YAKINÇEVRESİ DEPREMETKİNLİĞİ (M ≥ 4.0 - M < 5.0)

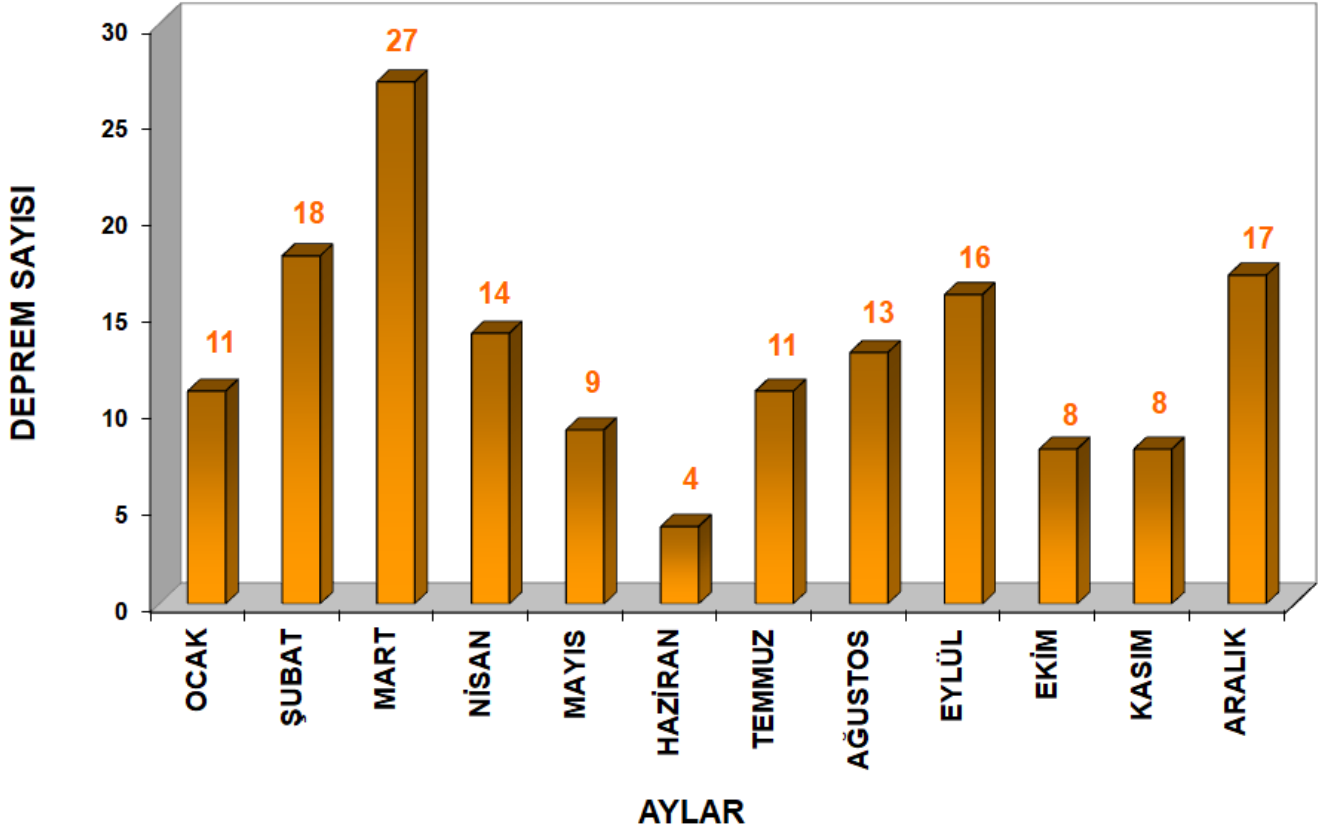

## 2019 YILI TÜRKİYE ve YAKIN ÇEVRESİ DEPREMETKİNLİĞİ ( $M \geq 5.0 - M < 6.0$ )

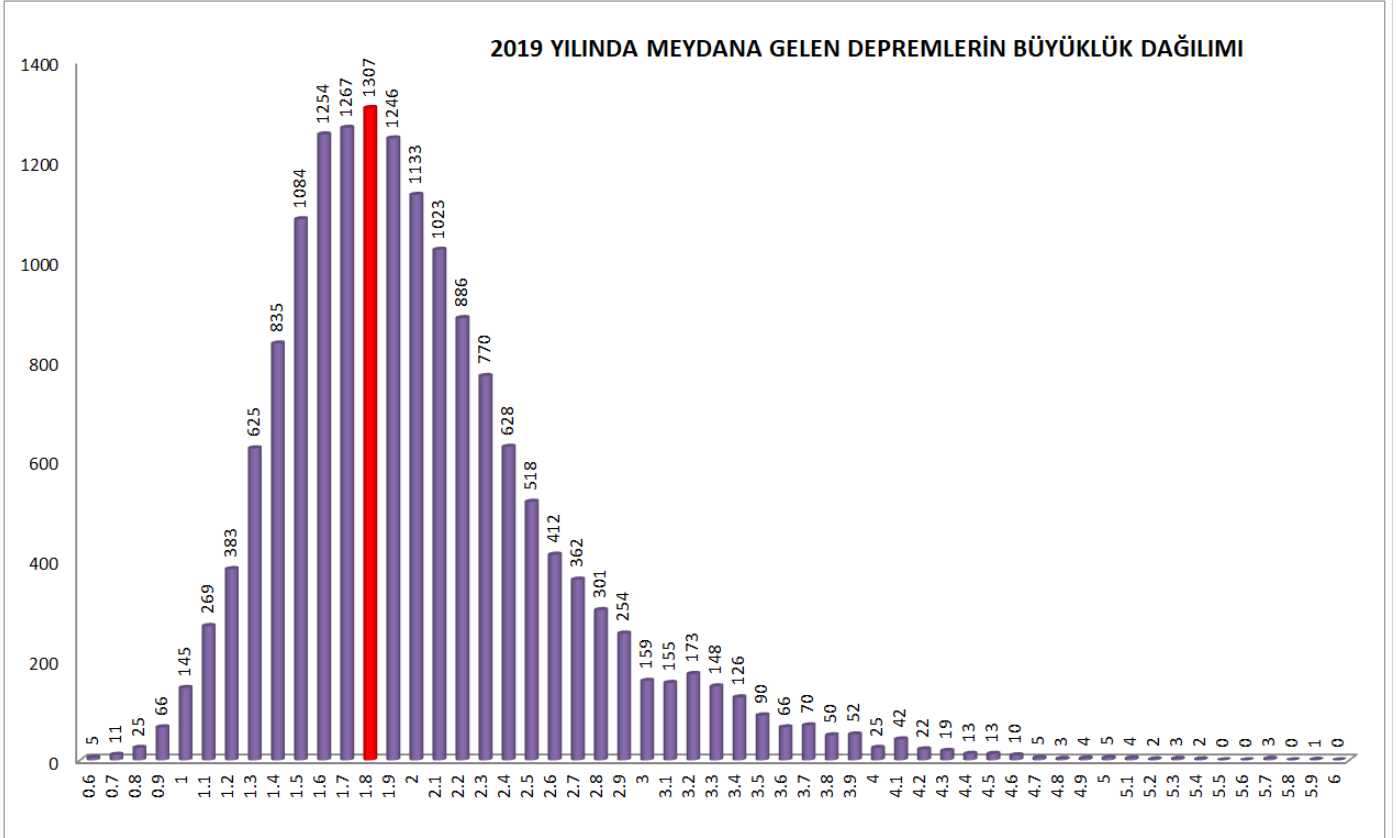
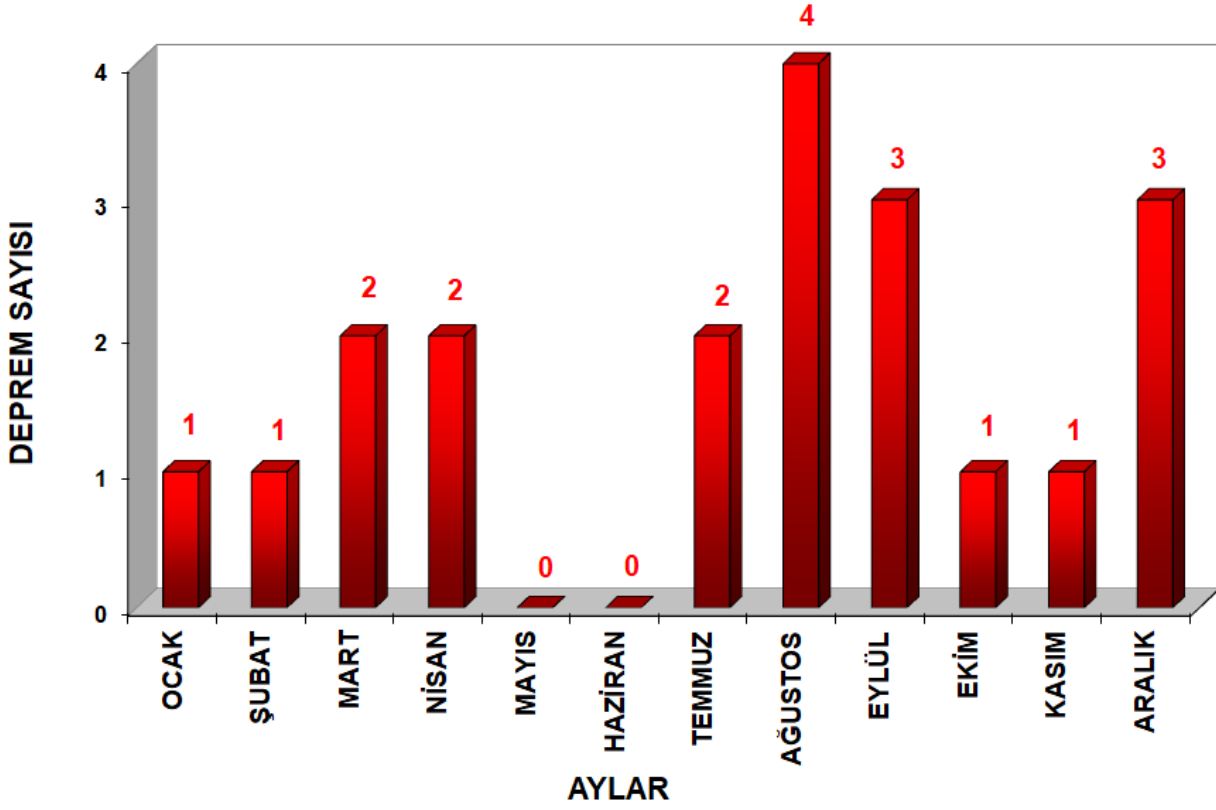

## 2019 YILINDA DEPREMLERİN SAATLERE GÖRE DAĞILIMI ( 0.6 ≤ M ≤ 5.9 )

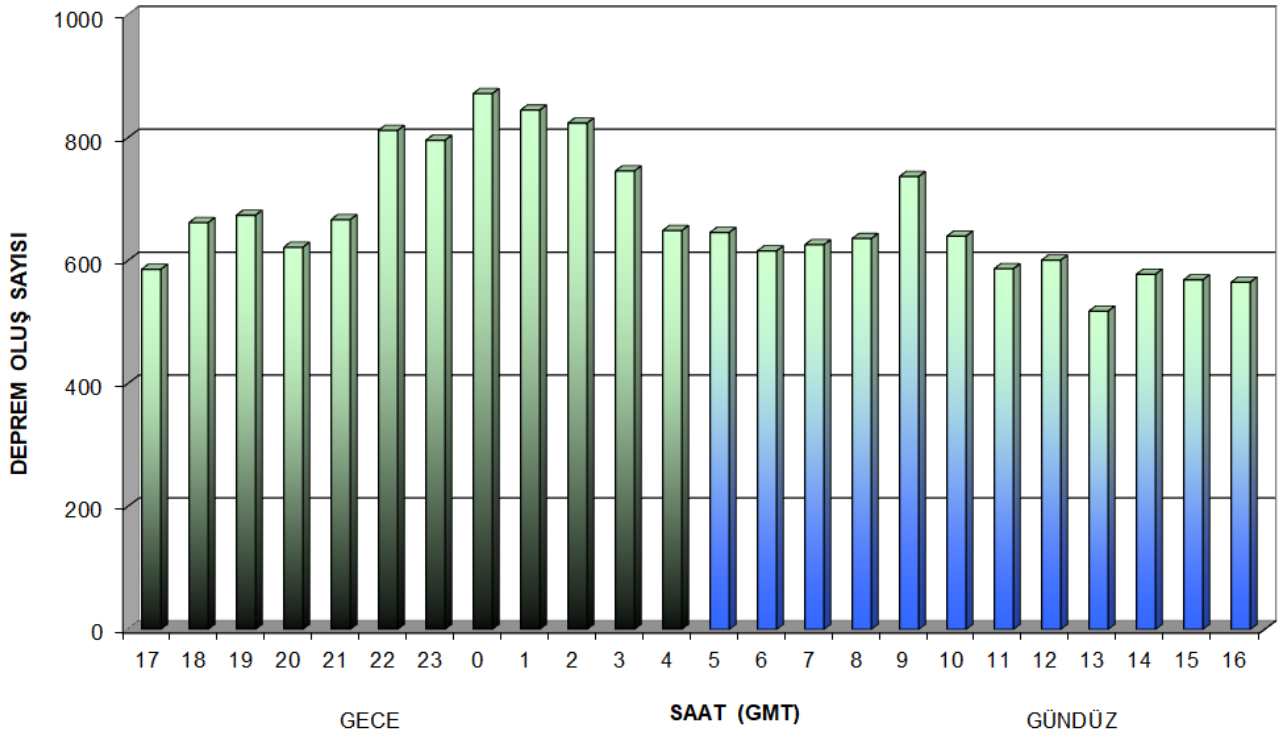

## ÇÖZÜMÜ YAPILAN DEPREMLERİN YILLARA GÖRE DAĞILIMI 31.12.2019

0.2 ≤ BÜYÜKLÜK (M) ≤ 7.9

TOPLAM : 271328 Adet

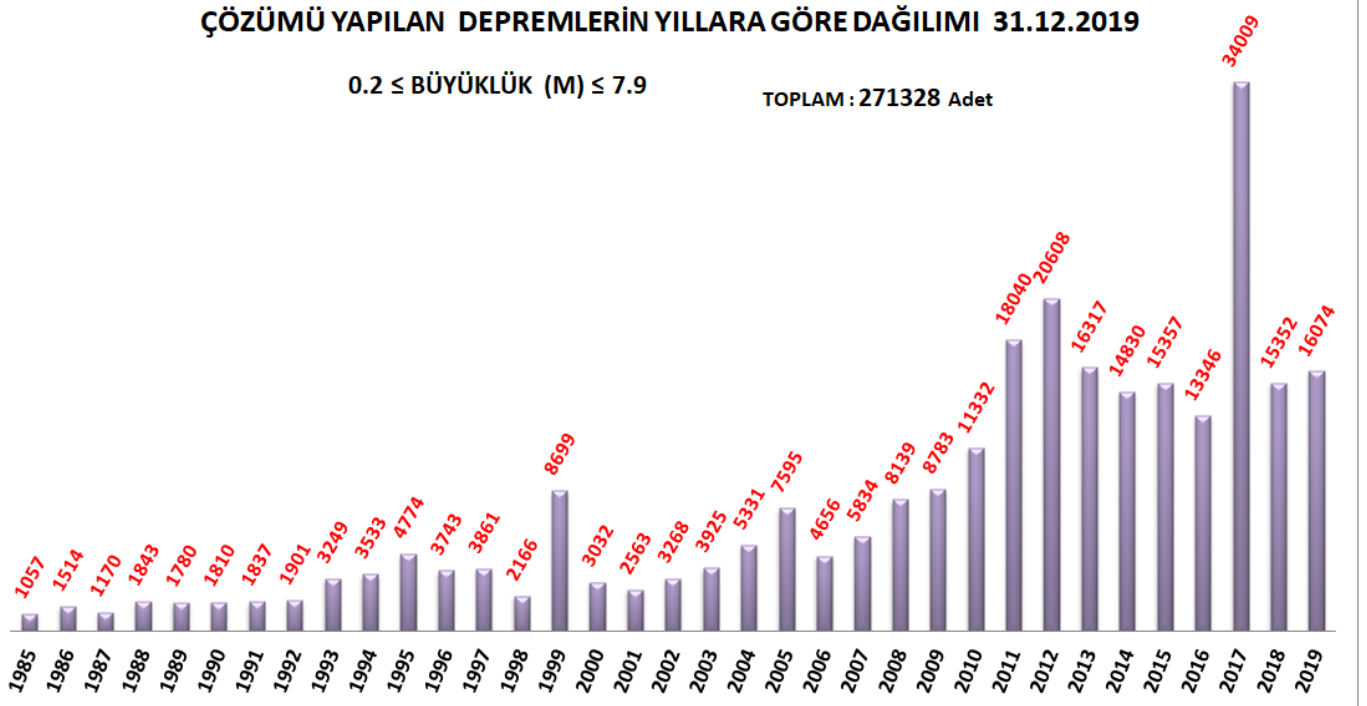

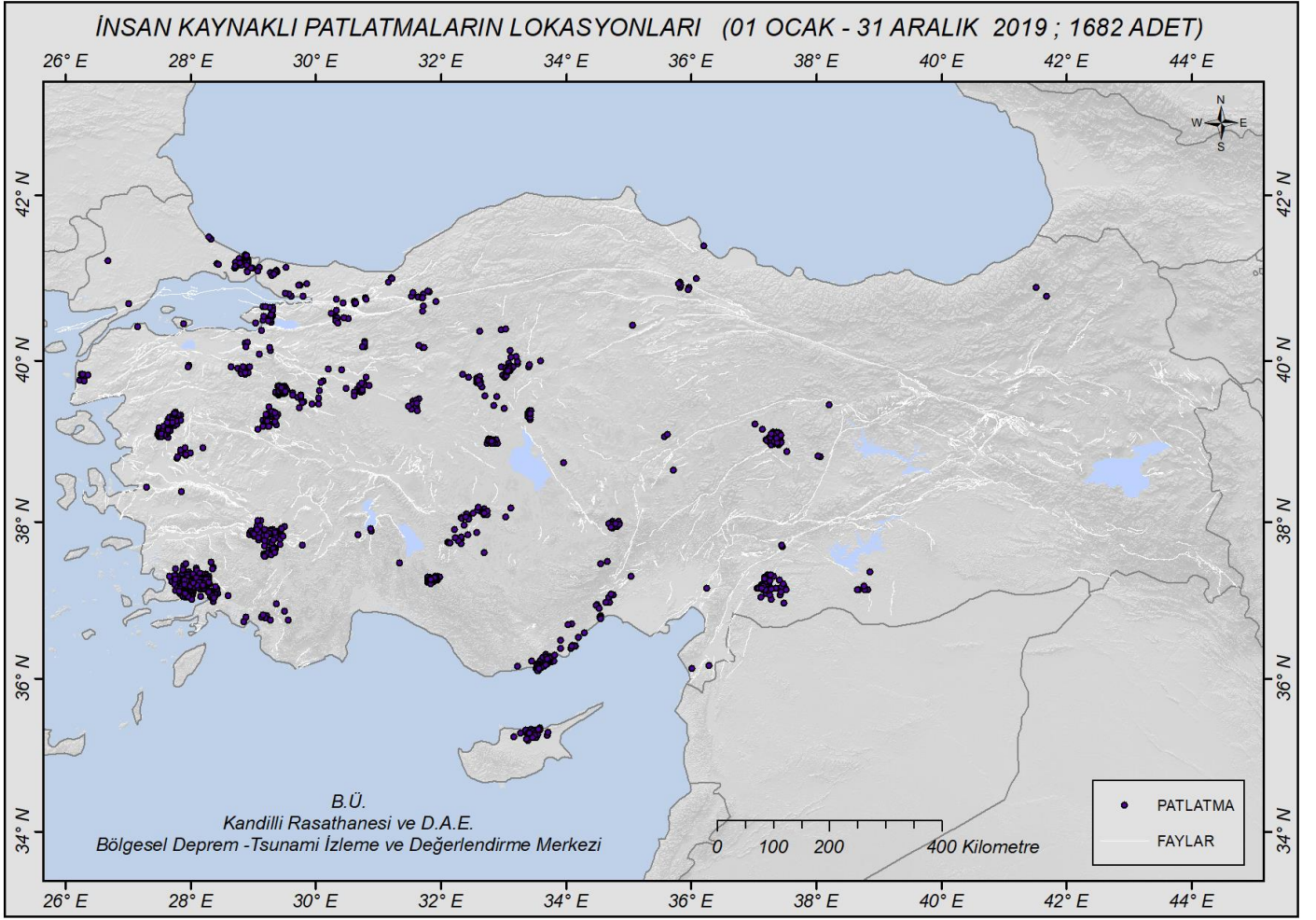

**2019 YILINDA İNSAN KAYNAKLI PATLATMALARIN AYLARA GÖRE DAĞILIMI**  
**TOPLAM : 1682 Adet**

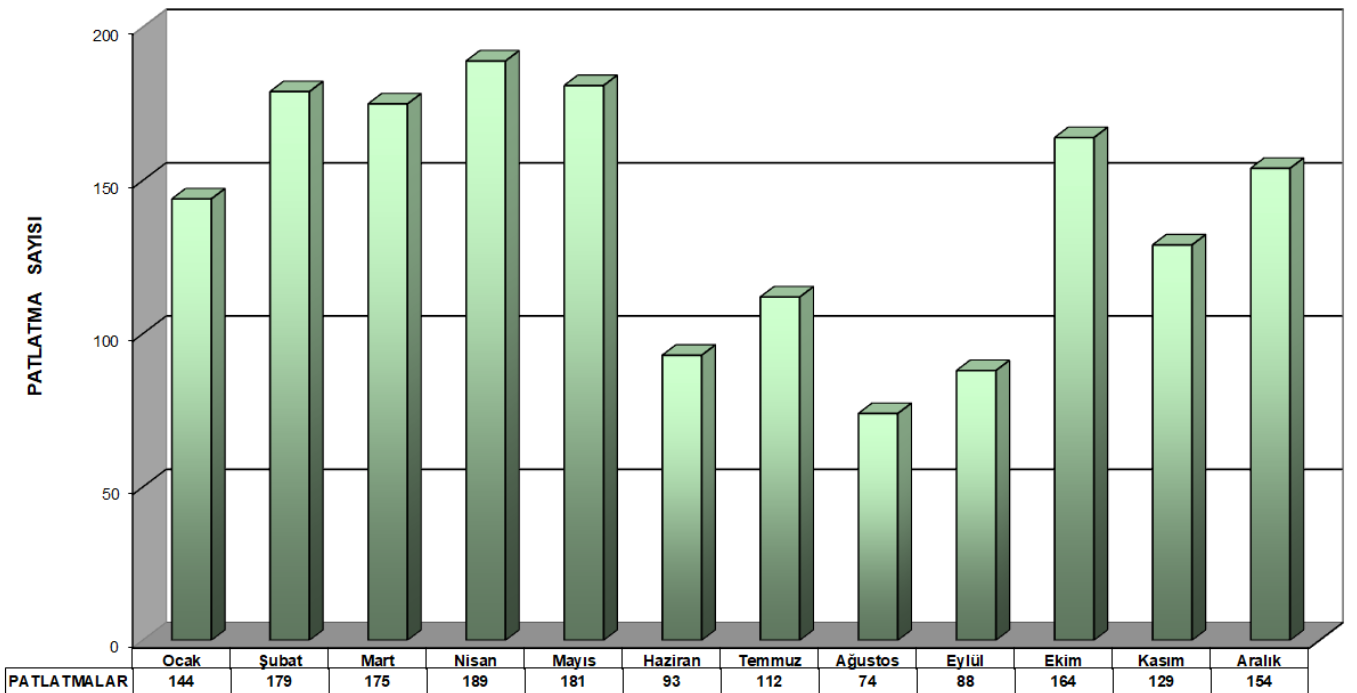

## 2019 YILINDA PATLATMALARIN SAATLERE GÖRE DAĞILIMI

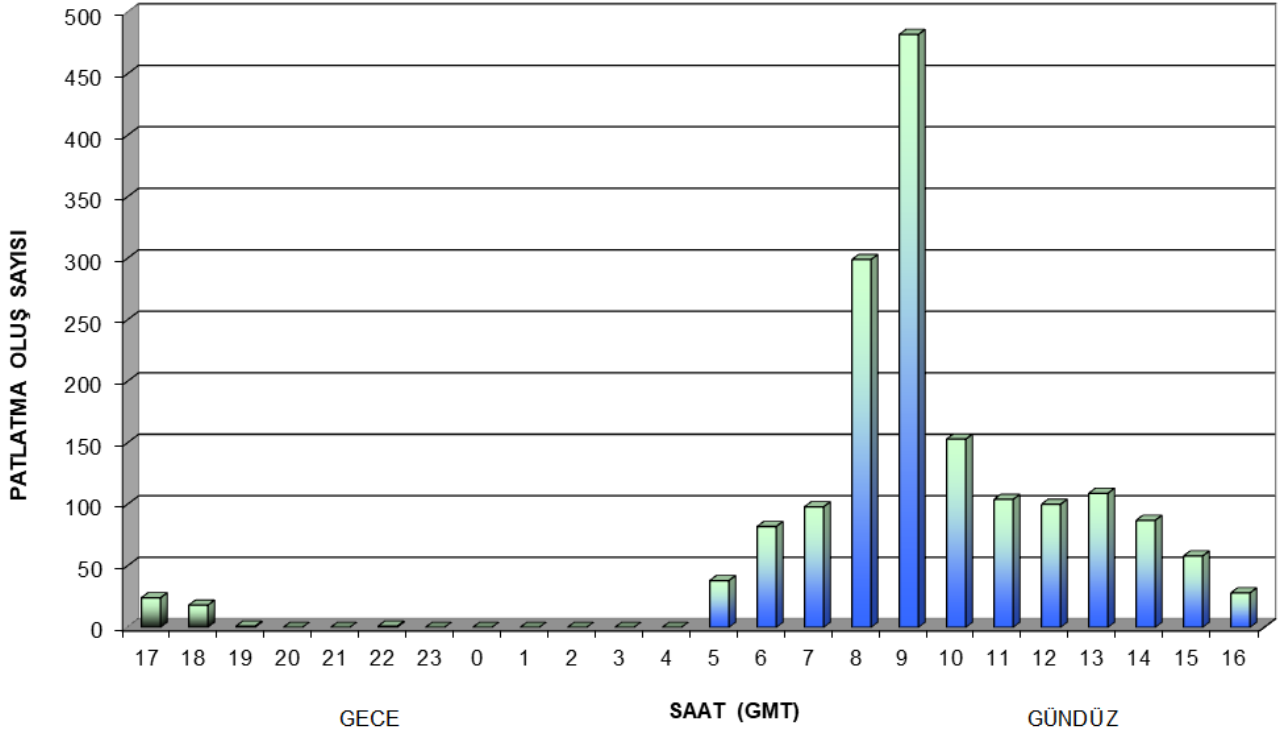

## 2019 YILINDA PATLATMALARIN SAATLERE GÖRE DAĞILIMI

SAAT (GMT)	GECE												GÜNDÜZ												TOPLAM
	17	18	19	20	21	22	23	0	1	2	3	4	5	6	7	8	9	10	11	12	13	14	15	16	
	24	18	1	0	0	1	0	0	0	0	0	0	38	82	98	299	482	153	104	100	109	87	58	28	1682
TOPLAM	44												1638												

FARK : 1594 % 95